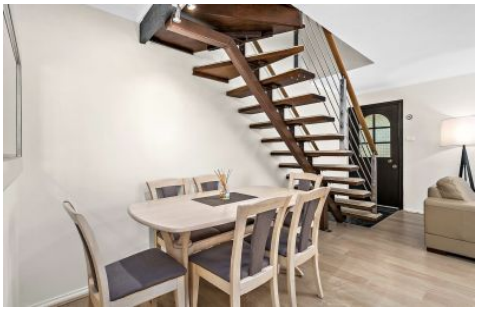

6/45 McKenzie Avenue WOLLONGONG NSW

2 **1** **1**

Only a short walk to Wollongong CBD, this sleek two storey, two bedroom unit features elevated ocean views. The practical floor plan centres on a light-filled and integrated lounge/dining zone with flowing access to the kitchen complete with stainless dishwasher & plentiful cupboard storage.

Features include:
- Tiled floor to ceiling
- Freshly presented bathroom
- Internal laundry
- Low-maintenance floating floors
- Air conditioning
- Single remote garage
- Within moments of pristine beaches, shops, schools and

Type : Townhouse
View : https://www.remg.com.au/5030178

Property Management Department
02 4285 5555

For full version visit the website