**2/8 Montague Street FAIRY MEADOW NSW**

**2** **1** **1**

This neat and tidy residence boasts simplicity and effortless living with split system air conditioning, stainless steel appliances and a sunny outdoor eating area while including an internal laundry with separate toilet. Positioned within a quiet complex the property is conveniently located within walking distance to public transport and only moments away from local schools, cafes and Fairy Meadow beach.

* Neat and tidy residence with split system air conditioning
* Stainless steel appliances within the kitchen area
* Quiet complex consisting of only four Villas
* Close proximity to public transport and schools
* Enjoy the convenience of Fairy Meadow living

Outgoings:

For full version visit the website

**Type** : Villa
**Price** : $ 575,000
**View** : https://www.remg.com.au/4817836

**Danny Mojanovski (LREA)**
**0424 163 173**

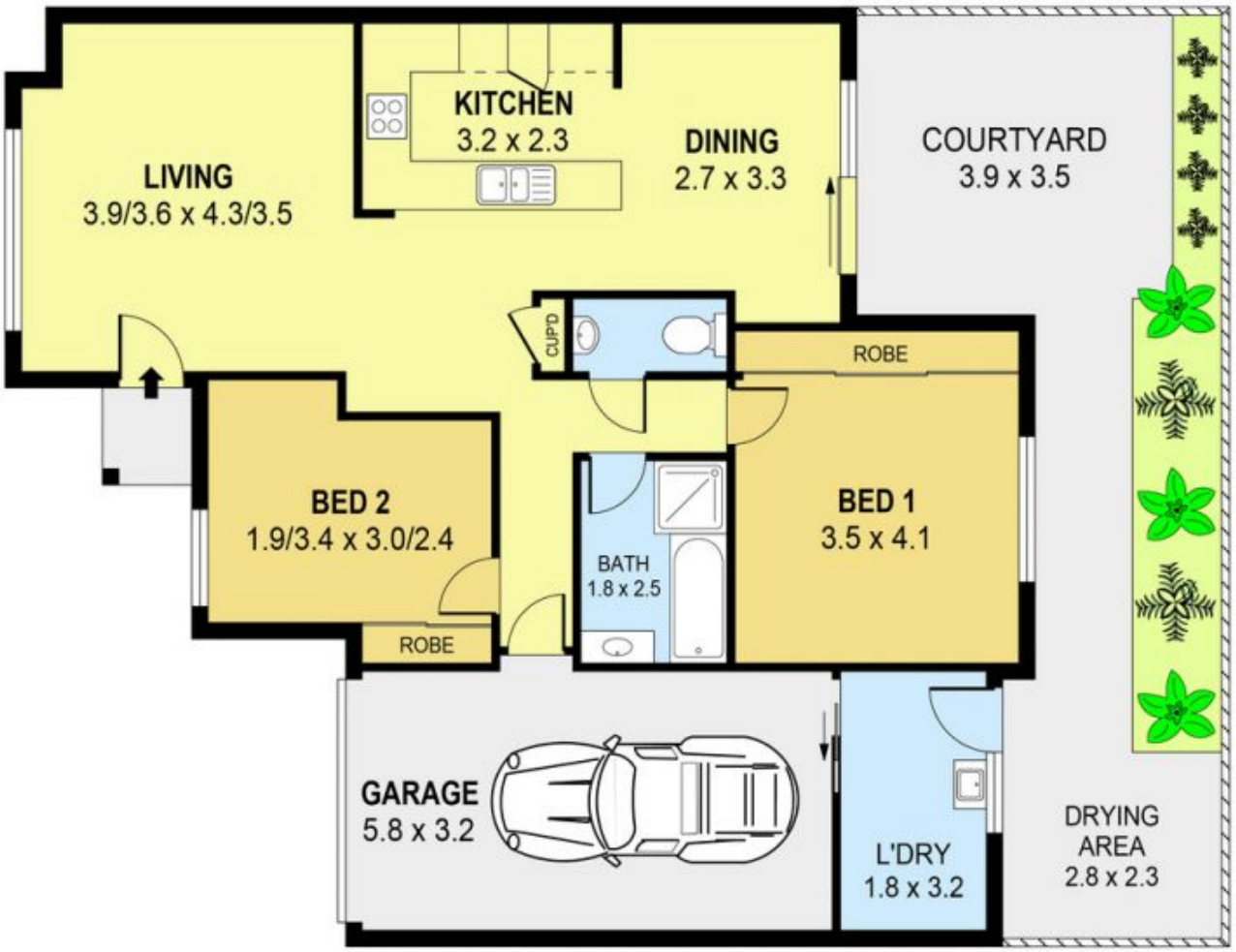


0 1 2 3 4 SCALE (METRES)

PLANS SHOWN ONLY INDICATIVE OF LAYOUT. DIMENSIONS ARE APPROXIMATE.
Ref. No: 57755

UNIT 2, 8 MONTAGUE STREET FAIRY MEADOW