3/91-95 Campbell St WOONONA NSW

3 **2** **2**

Finished to a high standard with premium appointments throughout, this north facing property offers designer urban living in a wonderful coastal location with easy access to many lifestyle conveniences.
* Spacious townhouse with loads of storage
* Modern design takes full advantage of light & space
* Impressive open layout with flowing living/dining areas
* Gourmet kitchen with caesar stone bench tops
* Stainless gas appliances
* Generous bedrooms, built-ins & master has ensuite
* Caesar stone bench tops in bathrooms
* Internal laundry with washer/dryer combo
* Security alarm
* Secure double garage
* Balcony on second floor

For full version visit the website

Type : Townhouse
Price : $ 610,000
View : https://www.remg.com.au/4817763

Danny Mojanovski (LREA)
0424 163 173

Diana Mojanovski
02 4285 5555

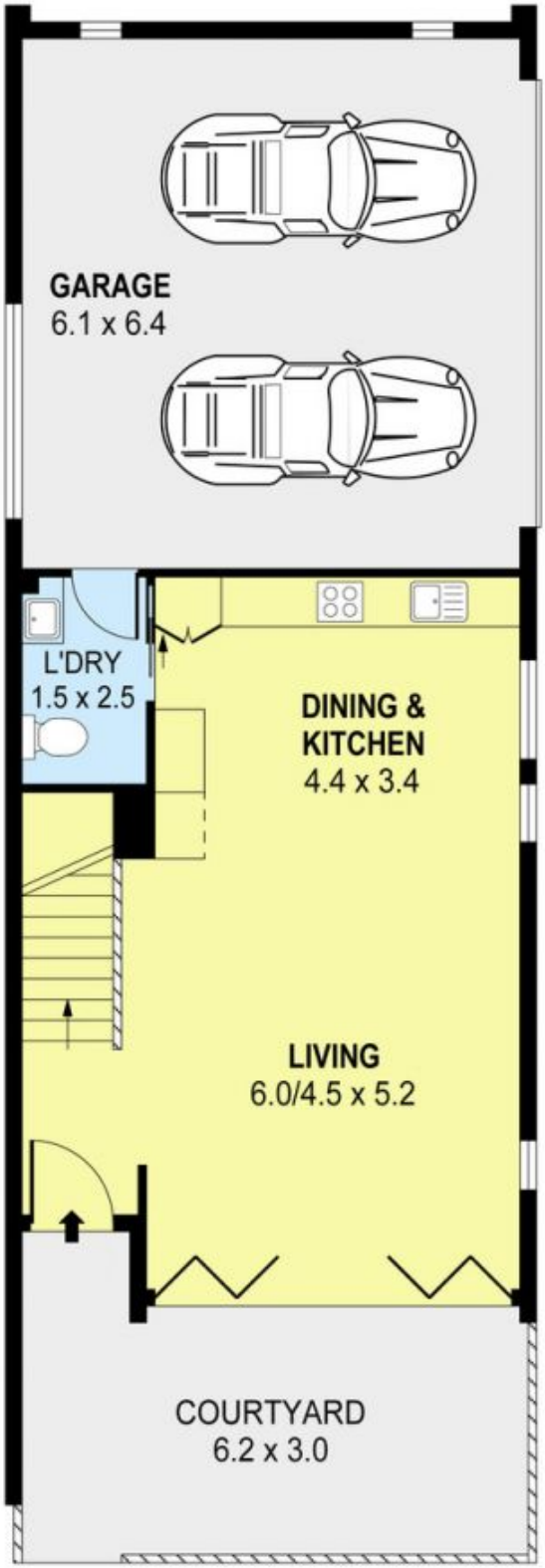

GROUND LEVEL

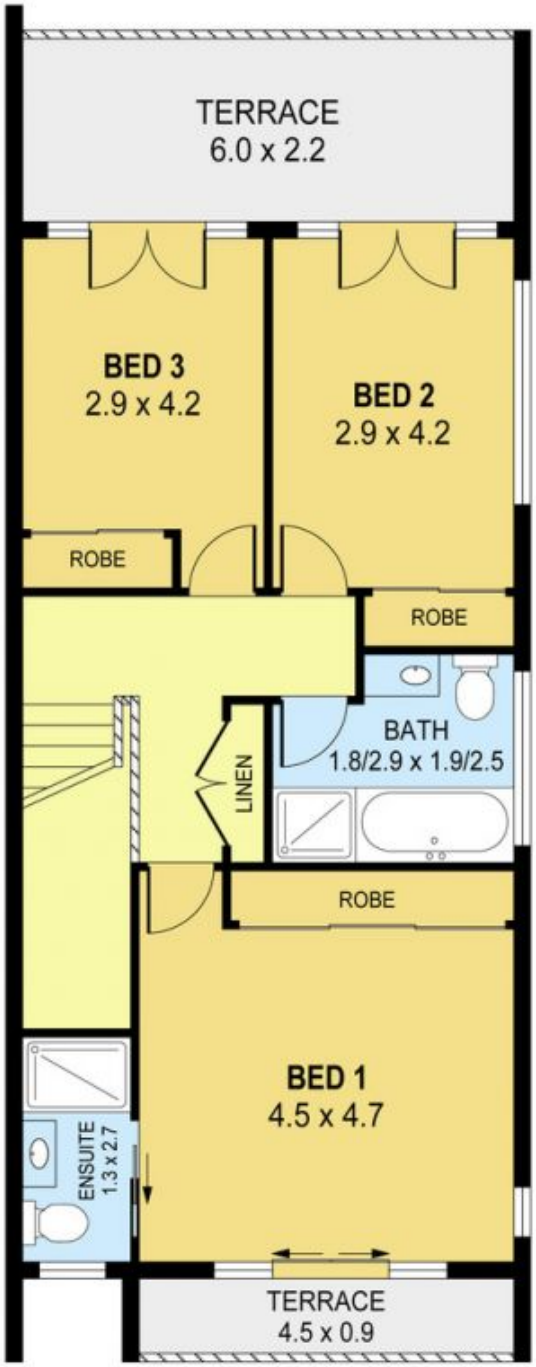

UPPER LEVEL

PLANS SHOWN ONLY INDICATIVE OF LAYOUT. DIMENSIONS ARE APPROXIMATE.
Ref. No: 43257

UNIT 3, 91-95 CAMPBELL STREET WOONONA